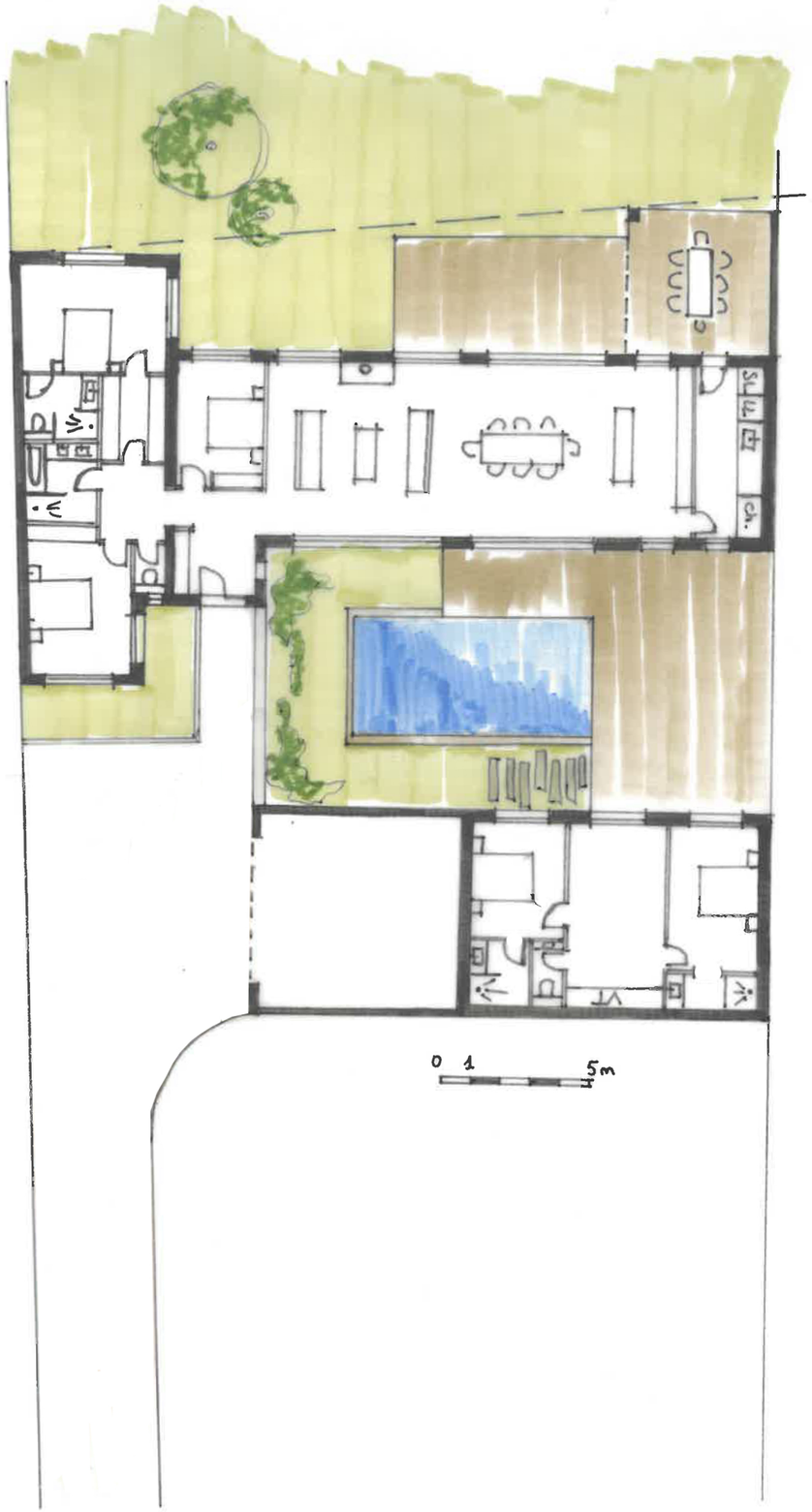
Sa.
Ch.
0 1 5m